

7501 County Road 3460, Ada, OK 74820

- » MLS #: 11630058
- » Land | Lot: 5.98 acres
- » More Info: 7501CountyRoad3460.IsForSale.com

Blankenship
Real Estate
(580) 369-5585 (Office)
(580) 235-9034 (Broker)
(580) 369-5510 (Fax)
perfecthomeforyou12@gmail.com
<http://www.blankenshiprealestate.com>

Blankenship Real Estate
1010 E. Main Street
Davis, OK 73030
(580) 369-5585

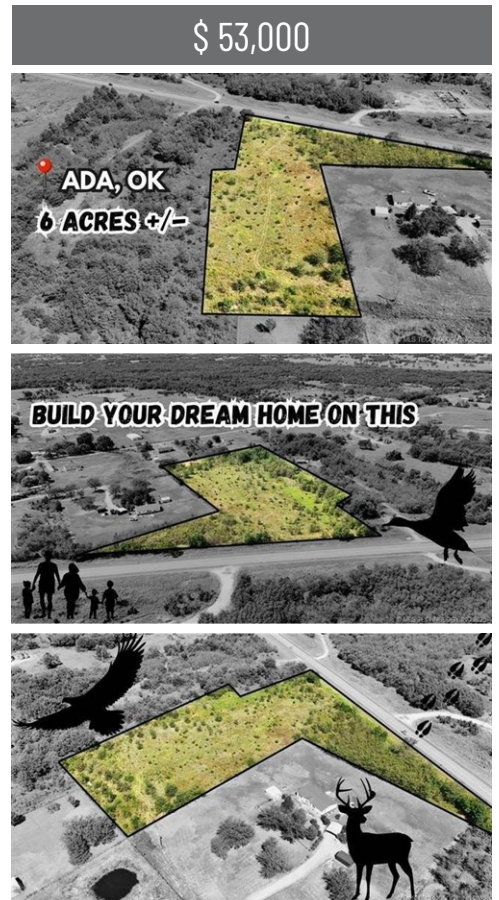

Remarks

Great location to build your dream home or invest in land ownership. This tract of land is a little more or less than 6 acres and sits right off Highway 3 in Ada, OK, offering easy access to town while still providing a country setting. The property has open space with scattered trees and plenty of potential for residential or recreational use. Rural water is available at the road, electric poles are already on the property, and a septic option such as an aerobic system or lagoon will be needed. With no restrictions, you have the freedom to use the land to fit your plans and vision.

